



COTERIE  
CATHEDRAL HILL

1001 Van Ness Avenue, San Francisco  
415.915.6655 | LiveCoterie.com

## TWO BEDROOM, TWO BATHROOM



COTERIE  
CATHEDRAL HILL

\*Any additional resident, including private aides, will be charged the second person fee.  
Measurements are an approximation and can vary by residence. Rate is subject to change.  
Miele® is a registered trademark of Miele & Cie. KG Kommanditgesellschaft.  
Liebherr® is a registered trademark of Liebherr-International AG.  
License #385601116

# TWO BEDROOM, TWO BATHROOM

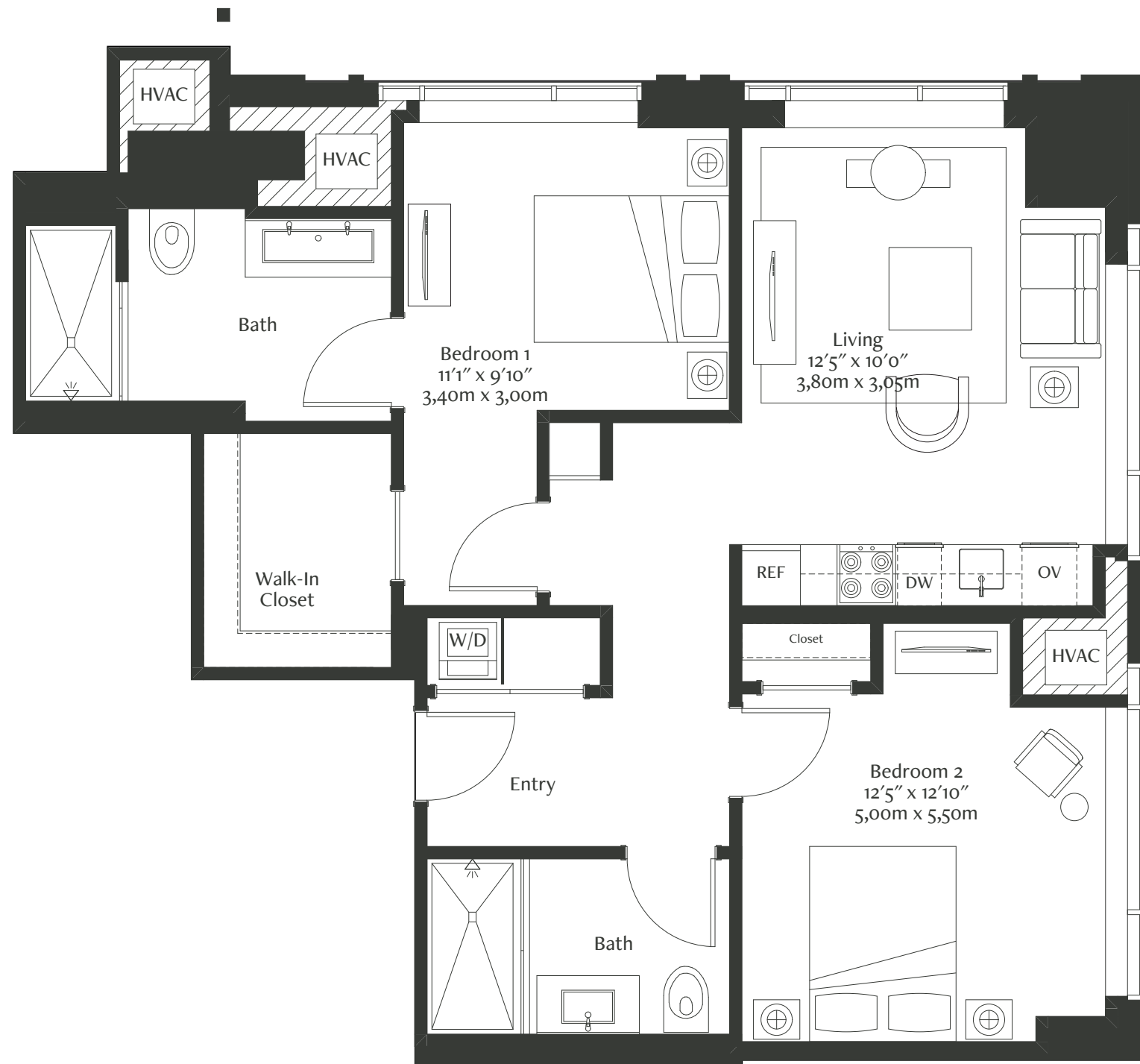

## RENTAL RATE INCLUDES

- 24/7 concierge service
- Three chef-prepared meals daily
- Utilities
- Weekly housekeeping and laundry services and daily residence upkeep
- Daily curated social, cultural, and fitness offerings
- Amenities
- Transportation and valet parking
- Wearable emergency alert system technology
- Licensed nurse available 24/7

## RESIDENCE FEATURES

- Herringbone hardwood flooring with custom inset carpet
- Miele® kitchen appliance package - Liebherr® refrigerator and freezer
- Marble bathrooms with walk-in showers
- Custom cabinetry, millwork, and quartz countertops
- Miele stacked washer-dryer
- Coterie Smart Home System, which includes smart television, lighting, and thermostat, and automated shades

---

MONTHLY RESIDENCE RATE \_\_\_\_\_

COMMUNITY FEE \_\_\_\_\_

SECOND PERSON FEE\* \_\_\_\_\_

RESIDENCE NUMBER \_\_\_\_\_

SQUARE FOOTAGE \_\_\_\_\_

FLOOR NUMBER \_\_\_\_\_

---

SALES DIRECTOR \_\_\_\_\_

DATE \_\_\_\_\_

RATE GOOD UNTIL \_\_\_\_\_